CONTACT
9553080789
nldmcare@gmail.com

Trip to Ho Chi Minh City

HO CHI MINH CITY



PACKAGE PRICE
₹162185

DURATION
9 Days / 8 Nights

TOUR INCLUDES

DAY WISE ITINERARY

Day 1 (Friday, Oct 16, 2026): Arrival in Ho Chi Minh City

- Land at Tan Son Nhat International Airport (SGN).
- Private transfer from airport to White Lotus Hotel for check-in.
- Evening private transfer for Indian Dinner at a local restaurant.

Day 2 (Saturday, Oct 17, 2026): Full Day City Tour, Cu Chi Tunnels & Saigon River Cruise

- Shared tour to Cu Chi Tunnels (underground defense network) and major Ho Chi Minh City landmarks.
- Shared Saigon River Dinner Cruise experience.

Day 3 (Sunday, Oct 18, 2026): Check-out & Free Day in Ho Chi Minh City

- Breakfast and check-out from White Lotus Hotel.
- Day at leisure for personal exploration and shopping (no transfer included for free hours).

Day 4 (Monday, Oct 19, 2026): Flight to Phu Quoc

- Domestic flight from SGN to Phu Quoc (PQC).
- Self-arranged transit/check-in to Praha Hotel.
- Private transfer for Indian Dinner at a local restaurant.

Day 5 (Tuesday, Oct 20, 2026): 4-Island Speed Boat Tour & Cable Car Adventure

- Shared speed boat tour exploring 4 islands around Phu Quoc.
- Visit Pearl Farm.
- Ride the Hon Thom Cable Car and enjoy entry to Aquatopia Water Theme Park.
- Private transfer for Indian Dinner.

Day 6 (Wednesday, Oct 21, 2026): Sunset Town & Flight to Da Nang

- Private tour of Sunset Town including Kiss Bridge entry ticket and ticket to the Kiss of the Sea Show.
- Private transfer to Phu Quoc Airport.
- Domestic flight to Da Nang (DAD).
- Private transfer to Sunny Ocean Hotel & Spa for check-in.

Day 7 (Thursday, Oct 22, 2026): Vehicle Disposal, Marble Mountain & Hoi An Ancient Town

- 4 Hours Private Vehicle on Disposal within Da Nang city limits.
- Shared afternoon/evening tour covering Marble Mountain, Coconut Village, Hoi An Ancient Town, and a traditional Lantern Release

DAY WISE ITINERARY

Day 8 (Friday, Oct 23, 2026): Flight to Hanoi

- Private transfer to Da Nang Airport.
- Domestic flight to Hanoi (HAN).
- Private transfer to Capital Garden Hotel Hanoi.
- Transfers for Indian Lunch and Indian Dinner included

Day 9 (Saturday, Oct 24, 2026): Full Day Hanoi Private City Tour

Private Hanoi City Tour featuring Ho Chi Minh Complex, Hoan Kiem Lake, and a Water Puppet Show.

Day 10 (Sunday, Oct 25, 2026): Vehicle Disposal & Departure

-

- 4 Hours Private Vehicle on Disposal in Hanoi.
- Private transfer to Hanoi Airport (HAN) for departure flight back to Kolkata

INCLUSIONS

- **Visas & Insurance: Vietnam E-Visa processing fees included. Travel Insurance included for all travelers under 60 years old.**
- **Transfers: All airport pickup/drop-offs in private vehicles, tour transfers as per itinerary, and 4-hour vehicle disposals in Da Nang and Hanoi.**
- **Meals: 9 Breakfasts, 3 Local Lunches, 1 Island Tour Lunch, 1 Cruise Dinner, 1 Local Dinner, and 6 Indian Dinners.**
- **Entry Tickets & Experiences: Cu Chi Tunnels fee, Saigon River Cruise, 4-Island Speed Boat, Aquatopia Water Park, Cable Car, Sunset Town, Kiss Bridge ticket, Kiss of the Sea Show ticket, Marble Mountain entry, Coconut Village boat trip, Hoi An entrance, Lantern Release, Ho Chi Minh Complex entrance, and Water Puppet Show tickets.**

EXCLUSIONS

- **Any personal expenses such as laundry, room service, telephone calls, mini-bar usage, or tipping/gratuities.**
- **Any meals or beverages not explicitly listed in the day-by-day plan.**
- **Early hotel check-in or late hotel check-out charges.**
- **Transfers during personal leisure time on Day 3 in Ho Chi Minh City.**
- **Any mandatory TCS or regulatory taxes levied under local/RBI laws.**

TERMS AND CONDITIONS

1. General
-
This itinerary is a preliminary proposal and is subject to availability. No services are considered confirmed until written confirmation and the required payment/deposit have been received.
-
All services, including flights, hotels, transfers, sightseeing, activities and other travel arrangements, are subject to availability at the time of confirmation.
-
Prices are subject to change due to availability, supplier revisions, government regulations, taxes, currency fluctuations and other applicable charges.
-
Payment of a deposit constitutes the customer's acceptance of the applicable Terms & Conditions and payment conditions.
-
Payment of a deposit does not by itself guarantee confirmation of the requested services. Services remain "On Request" until confirmed by the respective suppliers.
-
If any originally requested service becomes unavailable, an alternative service or accommodation of a similar standard may be offered. Any resulting price difference will be payable by the customer.
-
Airline seats, hotel rooms, transfers, sightseeing, activities and other services are subject to confirmation by the respective supplier.
-
The itinerary may be modified or rearranged where reasonably necessary due to operational requirements, weather, traffic, supplier availability, flight schedules or other circumstances.
2. Passport & Travel Documents
-
All passengers must ensure that their passports are valid for at least 6 months from the date of travel, unless the destination's applicable immigration rules require otherwise.
-
For international flight bookings, a clear copy of the passport may be required at the time of booking, showing the passenger's full name, date of birth and gender.
-
Passengers are responsible for ensuring that all names and personal details provided for ticketing and travel documentation are accurate.
-
Any costs arising from incorrect passenger information, invalid travel documents or failure to comply with immigration requirements shall be borne by the traveller.
3. Visa & Immigration
-
All travellers are responsible for obtaining the required visa, permits and travel authorisations for the destination country unless visa assistance is specifically included in the package.
-
For this package, Vietnam Tourist Visa / Single Entry E-Visa assistance is included as specified in the quotation.
-
All Indian passport holders travelling to Vietnam must hold a valid visa as required by the applicable Vietnamese immigration regulations.
-
Visa approval is solely at the discretion of the relevant immigration authority or embassy. The travel company does not guarantee visa approval.
-
If a visa application is rejected, delayed or otherwise not granted for any reason, the applicable booking cancellation and supplier policies shall apply. Visa-related charges and other non-refundable amounts may not be refundable.
-
Travellers must ensure that their passport details submitted for visa processing are correct and match their travel documents.
-
Passport fees, immigration charges, vaccination/immunization costs and other government-mandated charges are excluded unless specifically mentioned as included.
4. Airline Policy & Flight Terms
-
All airfares quoted are subject to availability and may change until the tickets are issued.
-
Any airfare specifically identified as non-refundable once the ticket has been issued.
-
Flight timings, aircraft type, routes, baggage allowance and schedules are subject to change by the respective airline.
-
Airline seats and seat selection are subject to availability. Specific seats cannot be guaranteed unless confirmed directly by the airline.
-
In case of flight cancellation, delay, rescheduling, rerouting or other schedule changes, the airline's applicable rules and policies shall govern the booking.
-
The travel company shall not be responsible for additional costs arising from airline schedule changes, cancellations, missed connections or operational disruptions caused by the airline.
-
Alternate flights, if required due to airline cancellation or schedule changes, may involve additional charges payable by the traveller.
-
One-way cancellation of a round-trip ticket may not be permitted, depending on the airline's fare rules.
-
Refunds, where applicable, will be processed after receipt of the refund from the airline and after deduction of applicable airline cancellation charges, taxes, service charges and other applicable fees.
-
A service charge of 5% of the applicable booking value may be charged for cancellations, and 2.5% for amendments, in addition to supplier or airline charges where applicable.
-
Refund processing may take up to 30 working days or such longer period as may be required by the airline or supplier.
-
Excess baggage charges, baggage outside the stated allowance and special baggage requirements are not included unless specifically mentioned.
-
Meals are subject to the airline fare conditions. Where meals are not included in the fare, they will be at the traveller's own expense.
5. Hotel Policy
-
Hotel accommodation is subject to availability at the time of confirmation.
-
In case the listed hotel is unavailable, accommodation at an alternative hotel of a similar standard may be provided, subject to availability.
-
Hotel room type, room number, floor, bed configuration, view and proximity of rooms are subject to hotel availability and cannot be guaranteed unless specifically confirmed by the hotel.
-
Check-in and check-out timings are governed by the respective hotel's policy.
-
Early check-in and late check-out are subject to availability and may attract additional charges payable directly to the hotel.
-
No refund will be provided for unused hotel nights, including where a guest voluntarily checks out before the scheduled departure date.
-
No refund will be provided for unused meals, transfers, sightseeing, entrance tickets or other services included in the package but not utilised by the traveller.
-
Hotel cancellation charges shall be governed by the cancellation policy applicable to the particular hotel booking.
-
Non-refundable hotel bookings are not eligible for a refund.
-
Personal expenses such as laundry, room service, minibar, beverages, telephone calls, tips, porterage and other incidental expenses are excluded unless specifically stated as included.
-
Hotels may impose mandatory gala dinner or special-event charges during festivals or special dates. Such charges, where applicable, shall be payable directly by the traveller unless specifically included in the quotation.
6. Tours, Activities & Transfers
-
Transfers and sightseeing services included in the itinerary are subject to availability and supplier confirmation.
-
Vehicle type and capacity will be determined according to the number of passengers and applicable service requirements.
-
Additional charges may apply if additional vehicles or larger vehicles are required because of excess, oversized or additional luggage.
-
Shared transfers and shared sightseeing services may involve other passengers and are subject to the operating schedule of the supplier.
-
Private transfers and private vehicle services are provided only for the duration and purpose specified in the itinerary.
-
Any additional waiting time, additional usage, route deviation or additional vehicle requirement may attract extra charges.
-
Tours and transfers cancelled within 3 days of the travel start date are generally non-refundable unless a different cancellation policy is specifically mentioned in the quotation or supplier terms.
-
Certain activities, attraction tickets and experiences may have separate cancellation and amendment policies which shall apply to the respective service.
-
Entrance tickets are non-refundable once booked unless otherwise specified by the respective supplier.
-
Travellers must follow the instructions, safety requirements and operational rules of the respective activity and service provider.
-
Activities may be modified, rescheduled or cancelled by the supplier due to weather, safety conditions, operational reasons or other circumstances beyond reasonable control.
7. Meals
-
Meals are included only where specifically mentioned in the itinerary or quotation.
-
Breakfast, lunch, dinner and beverages are excluded where they are not specifically listed as included.
-
Alcoholic and non-alcoholic beverages are excluded unless specifically mentioned.
-
Special dietary requirements, vegetarian meals, jain meals, child meals or other meal preferences must be requested in advance and are subject to availability.
-
Meal arrangements at local restaurants or during sightseeing are subject to the operating conditions of the respective restaurant or supplier.
8. Travel Insurance
-
Travel insurance is included only where specifically mentioned in the quotation.
-
The insurance coverage, exclusions, claim conditions and limitations shall be governed by the insurance provider's policy.
-
Coverage may include medical expenses, baggage loss, flight cancellation or delay and other benefits as specified in the applicable policy.
-
Travellers are advised to review the insurance policy and ensure that the coverage is adequate for their individual requirements.
9. Cancellation & Refunds
-
Cancellation charges are determined according to the applicable cancellation policy of the airline, hotel, activity, transfer provider or other supplier.
-
Non-refundable flights, hotels, activities or other services are not eligible for refund.
-
No refund will be provided for unused services, unused nights, meals, transfers, sightseeing, entrance tickets or other components of the itinerary.
-
Cancellation of land services, including hotels, activities and transfers, may attract a service charge of 5% of the applicable booking value in addition to supplier cancellation charges.
-
Airline cancellation, amendment and refund rules shall apply to all flight components.
-
Refunds, where applicable, will be processed only after the relevant supplier has released the refundable amount.
-
Medical conditions do not automatically qualify for a refund. Any exception will be subject to the applicable supplier's discretion and policy.
10. Amendment of Booking by Guest
-
All amendment or change requests must be submitted in writing to the assigned travel advisor or through the official company communication channel.
-
Amendment requests are subject to availability and confirmation by the respective supplier.
-
Any amendment may be treated as a new booking or rebooking and may therefore attract applicable supplier charges.
-
If an amendment is requested during an applicable cancellation period, cancellation charges may apply based on the date on which the amendment request is received.
-
Airline, hotel and supplier amendment fees, fare differences, tax differences and applicable service charges shall be payable by the traveller.
-
A service charge of 2.5% may apply for applicable booking amendments, in addition to supplier charges.
11. Currency & Price Changes
-
The quotation price is calculated based on the rates and availability prevailing at the time the quotation is generated.
-
Where a foreign currency component is applicable, the amount may be re-billed at the prevailing exchange rate until the booking has been fully paid.
-
Any increase arising from currency fluctuations, supplier price changes, taxes or government regulations shall be payable by the customer.
-
The quoted price remains subject to availability until the booking is confirmed.
12. Our Scope of Services & Supplier Responsibility
-
We act solely as holiday and travel organisers and coordinate services provided by independent airlines, hotels, transport operators, restaurants, activity providers and other suppliers.
-
We do not own, operate or control the airlines, hotels, transport companies, restaurants, attractions or other third-party service providers used during the tour.
-
All travellers are required to comply with the terms, conditions, safety requirements and operating rules of each service provider.
-
This includes, without limitation, airline baggage policies, hotel rules, meal timings, check-in/check-out requirements and activity safety instructions.
-
Any consequences arising from a traveller's failure to comply with supplier rules shall be the traveller's responsibility.
-
If a traveller causes injury, loss or damage to a service provider, property or another person, the traveller may be held responsible for the resulting costs or claims.
-
We shall not be liable for delays, deficiencies, injury, death, loss, damage or other consequences caused by the acts, omissions or defaults of independent service providers, their employees or agents, except where liability cannot legally be excluded.
13. Changes, Delays & Force Majeure
-
We reserve the right to modify, rearrange or amend the itinerary where reasonably necessary due to circumstances beyond our control.
-
Such circumstances may include, but are not limited to, force majeure events, strikes, fairs, festivals, adverse weather conditions, traffic restrictions, supplier issues, hotel overbooking, flight cancellation, flight rescheduling, flight rerouting, closure of attractions or entry restrictions.
-
Where possible, suitable alternative arrangements will be offered.
-
Any additional cost resulting from such changes, where applicable, shall be payable by the traveller unless otherwise agreed.
-
We shall not be liable for compensation or refund claims arising from circumstances beyond our reasonable control, subject to applicable law and the terms of the relevant supplier.
14. Important Travel Information
-
Travel rules, immigration requirements, health requirements and entry conditions may change without notice.
-
Travellers should verify the latest applicable travel and entry requirements before departure.
-
Travellers are responsible for complying with all applicable laws, immigration requirements and regulations of the destination country.
-
Certain sightseeing activities may involve physical exertion, walking, stairs, water activities or other risks. Travellers should assess their personal suitability before participating.
-
Activity operators may restrict participation where safety requirements are not met.
15. Payment Policy
-
Payments may be made through approved payment methods including credit card, debit card, net banking, PayPal, NEFT, IMPS, RTGS or SWIFT, subject to availability.
-
All payments must be made only through the official payment channels or the official company bank account.
-
We will never request customers to make payments to a personal bank account.
-
Customers should verify any payment request that appears to come from an unauthorized or unusual account before making payment.
-
Booking confirmation is subject to receipt of the required payment within the applicable payment deadline.
16. Child & Infant Policy
-
Child fares, hotel child policies and activity charges are subject to the applicable supplier's age policy.
-
The child age provided at the time of booking must be accurate.
-
Any incorrect age information may result in additional charges or re-pricing by the supplier.
-
For infant bookings, valid proof of date of birth may be required at airport or hotel check-in.
-
Extra beds, child beds and additional bedding are subject to hotel availability and the applicable hotel policy.
17. Special Dates & Gala Dinner
-
If the stay coincides with special dates, festivals or events such as Christmas Eve, New Year's Eve, Valentine's Day or other dates declared by the hotel, mandatory gala dinner or event charges may apply.
-
Such charges may be payable directly at the hotel unless specifically included in the quotation.
-
The applicable amount and policy will be determined by the hotel.
18. Personal Expenses
-
Personal expenses are not included unless specifically stated in the quotation.
-
These may include laundry, minibar, room service, telephone calls, beverages, tips, porterage, shopping, optional activities, room upgrades and other incidental expenses.
19. Acceptance of Terms
-
By making payment or confirming the booking, the customer confirms that they have read, understood and accepted the applicable itinerary, inclusions, exclusions, payment terms, cancellation policies and Terms & Conditions.
-
Supplier-specific terms and conditions may also apply to individual components of the booking.
-
In the event of any conflict between this document and a supplier's specific terms, the applicable supplier terms may govern the relevant service.
20. Booking & Amendment Requests
For booking confirmations, amendments, cancellations or any other assistance, please contact your assigned travel advisor or use the official contact details provided in your quotation.
RAYDS SERVICES LIMITED
Email: hello@rayds.com
Phone: +91 73866 59527
this is the terms and conditions part give this also in proper table form and allignment

FLIGHT DETAILS

International Flights - China Eastern Airlines

Type	Date	Route	Flight	Aircraft	Timing	Baggage
Outbound	16 Oct 2026	Kolkata (CCU) → Kunming (KMG)	MU-556	Boeing 737-800	01:10 AM – 06:20 AM	2 Pieces per passenger
Outbound	16 Oct 2026	Kunming (KMG) → Ho Chi Minh City (SGN)	MU-9633	Airbus A320neo	03:55 PM – 06:10 PM	
Layover: 9 Hours 35 Minutes in Kunming (KMG)						
Inbound	25 Oct 2026	Hanoi (HAN) → Kunming (KMG)	MU-9606	Boeing 737-800	04:15 PM – 06:45 PM	2 Pieces per passenger
Inbound	25 Oct 2026	Kunming (KMG) → Kolkata (CCU)	MU-555	Boeing 737-800	11:35 PM – 12:10 AM (+1)	
Layover: 4 Hours 50 Minutes in Kunming (KMG)						

Domestic Flights - VietJet Air

Date	Route	Flight	Aircraft	Timing	Baggage
19 Oct 2026	Ho Chi Minh City (SGN) → Phu Quoc (PQC)	VJ-331	Airbus A321	05:20 PM – 06:20 PM	20 KG Checked per passenger
21 Oct 2026	Phu Quoc (PQC) → Da Nang (DAD)	VJ-716	Airbus A320	07:45 PM – 09:30 PM	
23 Oct 2026	Da Nang (DAD) → Hanoi (HAN)	VJ-520	Airbus A321	07:35 PM – 08:55 PM	

Vietnam - Tourist Visa

Eligibility Criteria

- **All Indian passport holders require a valid visa to enter Vietnam.**
- **Visa applicable for tourism purposes only.**
- **Passport should be valid for at least 6 months from the date of arrival.**

Visa Type	E-Visa / Tourist / Single Entry
Validity	90 Days
Maximum Stay Allowed	30 Days
Processing Time	7 - 8 Business Days

Useful Information

- **Visa fees may vary depending on exchange rate fluctuations.**
- **Visa fee is non-refundable irrespective of approval or rejection.**
- **Applications under police verification may require approximately 15 working days.**
- **Processing time starts only after submission of complete documents.**

Documents Required for Vietnam Visa

Document	Requirement
Passport	Minimum 6 months validity
Passport Size Photograph	White background (Recent)
Passport First & Last Page	Scanned Color Copy
Confirmed Flight Ticket	As per itinerary
Hotel Confirmation	Travel Stay Details

Visa Processing Steps

Step	Description
1	Submit passport copy and photograph.
2	Visa application is submitted online.
3	Immigration department reviews the application.
4	Approved E-Visa is emailed to the traveller.

Important Notes

- **Visa approval is solely at the discretion of Vietnam Immigration.**
- **Entry may be refused if immigration requirements are not fulfilled.**
- **Passport details must exactly match the travel documents.**
- **Travel insurance is recommended while travelling.**
- **Processing time may increase during peak travel seasons.**

ACCOMMODATION DETAILS

STANDARD CATEGORY



Capital Garden Hotel Hanoi

★★★★★

• 1 x Double Deluxe Bed And Breakfast, Package rate, No Extra Bed

NIGHTS	APPROX PRICE	CATEGORY
2	0	Standard

• 1 x Double Deluxe Bed And Breakfast, Package rate, No Extra Bed



Sunny Ocean Hotel & Spa

★★★★★

1 x Deluxe Family Room Breakfast for 2

NIGHTS	APPROX PRICE	CATEGORY
2	0	Standard

1 x Deluxe Family Room Breakfast for 2



Praha Hotel

★★★★★

• 1 x Superior Room Bed And Breakfast, Child discount, No Extra Bed

NIGHTS	APPROX PRICE	CATEGORY
2	0	Standard

• 1 x Superior Room Bed And Breakfast, Child discount, No Extra Bed

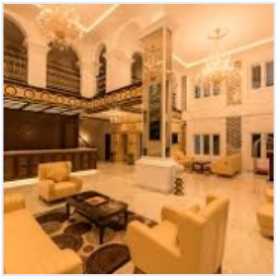

White Lotus Hotel

★★★★★

• 1 x Suite Double with City View
• 1 King Bed Package rate
• Free breakfast, Free valet parking, Free WiFi, Free self parking Book now and save
• No Extra Bed

NIGHTS	APPROX PRICE	CATEGORY
2	0	Standard

• 1 x Suite Double with City View
• 1 King Bed Package rate
• Free breakfast, Free valet parking, Free WiFi, Free self parking Book now and save
• No Extra Bed

PRICING & DATES

DEPARTURE	STARTING PRICE	NOTE
25 Oct, 2026	162185	**Package Cost** **Adult 1: ₹1,62,185** **Adult 2: ₹1,62,185** **Child: ₹70,995** **Total Package Cost: ₹3,95,365** **Package Includes** **✓ International + Domestic Flights Included** **✓ Activities & Sightseeing Included** **✓ Vietnam Visa Assistance Included** **✓ No Extra Bed Included for Child**

Copyrights © Lankala Travels Private Limited All Rights Reserved